祂救了我

He Ransomed Me
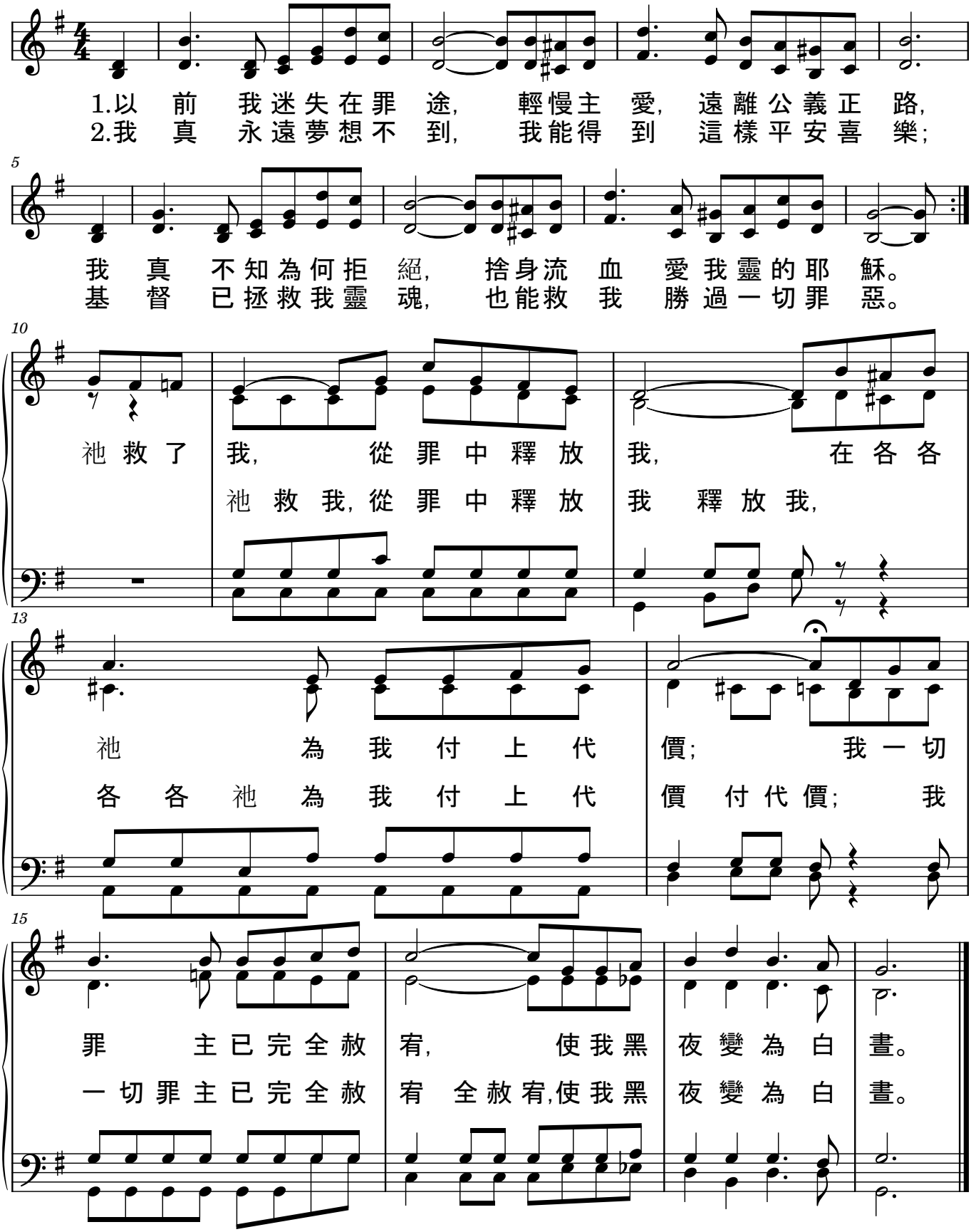
Burl Sparks