主的軛容易

His Yoke Is Easy

R. E. Hudson

1. The Lord is my Shep-herd, I shall not want; He mak-eth me down to
2. My soul cri-eth out: "Re-store me a-gain, And give me the strength to
3. Yea, tho' I should walk the val-ley of death, Yet why should I fear from

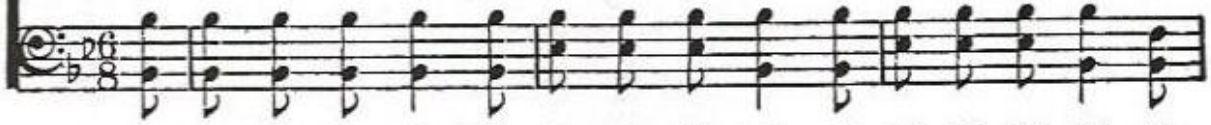

1. 主是我牧者,我必不缺乏;祂使我躺臥安
2. 我懇切求主,賜給我力量,使我的靈魂復
3. 我雖然行過死蔭的幽谷,靠主我不怕遭

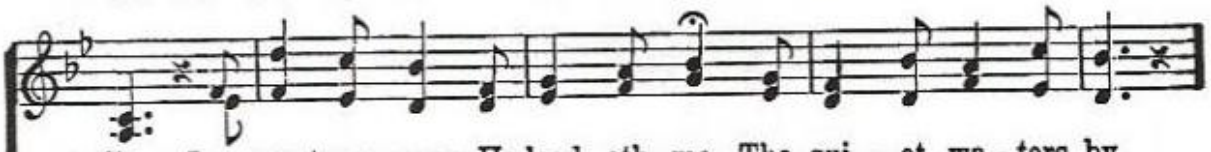

lie In pas-tures green, He lead-eth me The qui-et wa-ters by.
take The nar-row path of right-eous-ness, E'en for His own name's sake."
ill? For Thou art with me, and Thy rod And staff me com-fort still.

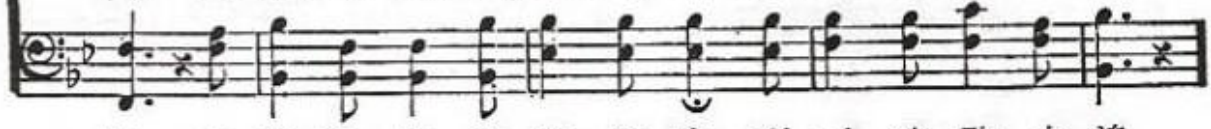

眠在青草地,祂帶領我到可安歇水邊。
甦,爲主自己寶貴的名,引導我走義路。
害,主杖主竿都安慰我,因主與我同在。

副歌

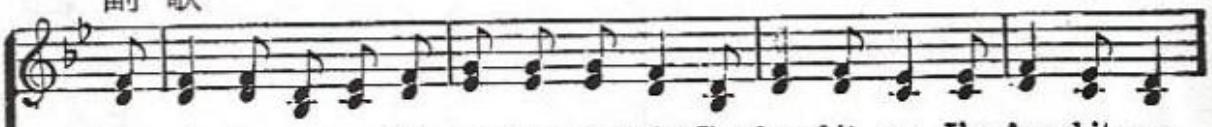

His yoke is eas-y, His bur-den is light, I've found it so, I've found it so;
主軛容易負,主擔子輕省,我眞相信,我眞相信;

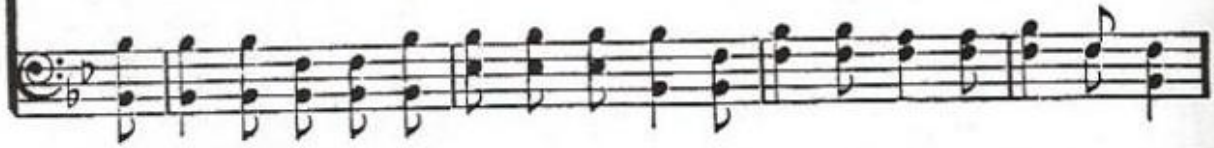

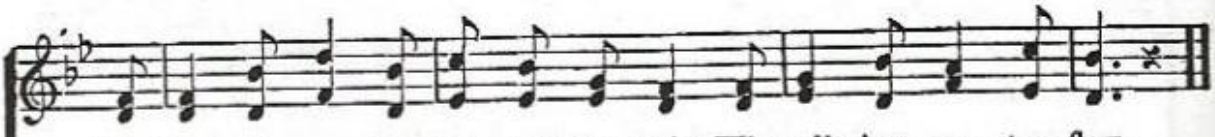

He lead-eth me by day and by night, Where liv-ing wa-ters flow.
不論晝夜皆蒙主帶領,永享活水不盡。